

MARULENG LOCAL MUNICIPALITY SPATIAL DEVELOPMENT FRAMEWORK PLAN (LAND USE) - NORTH WESTERN AREAS

INSET 1

PLAN 7

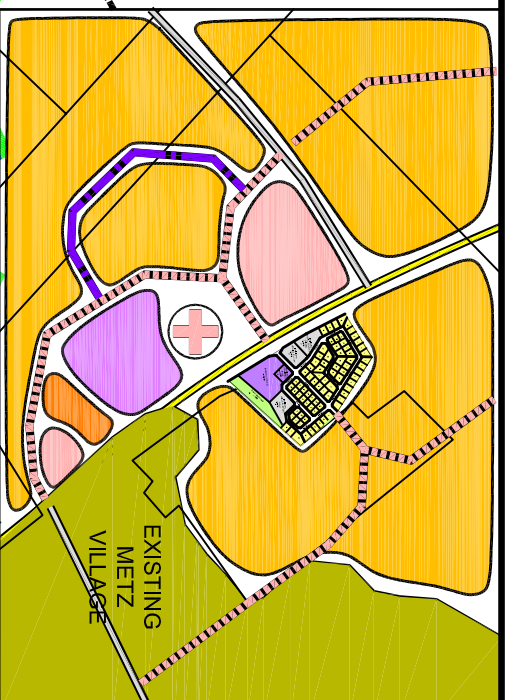

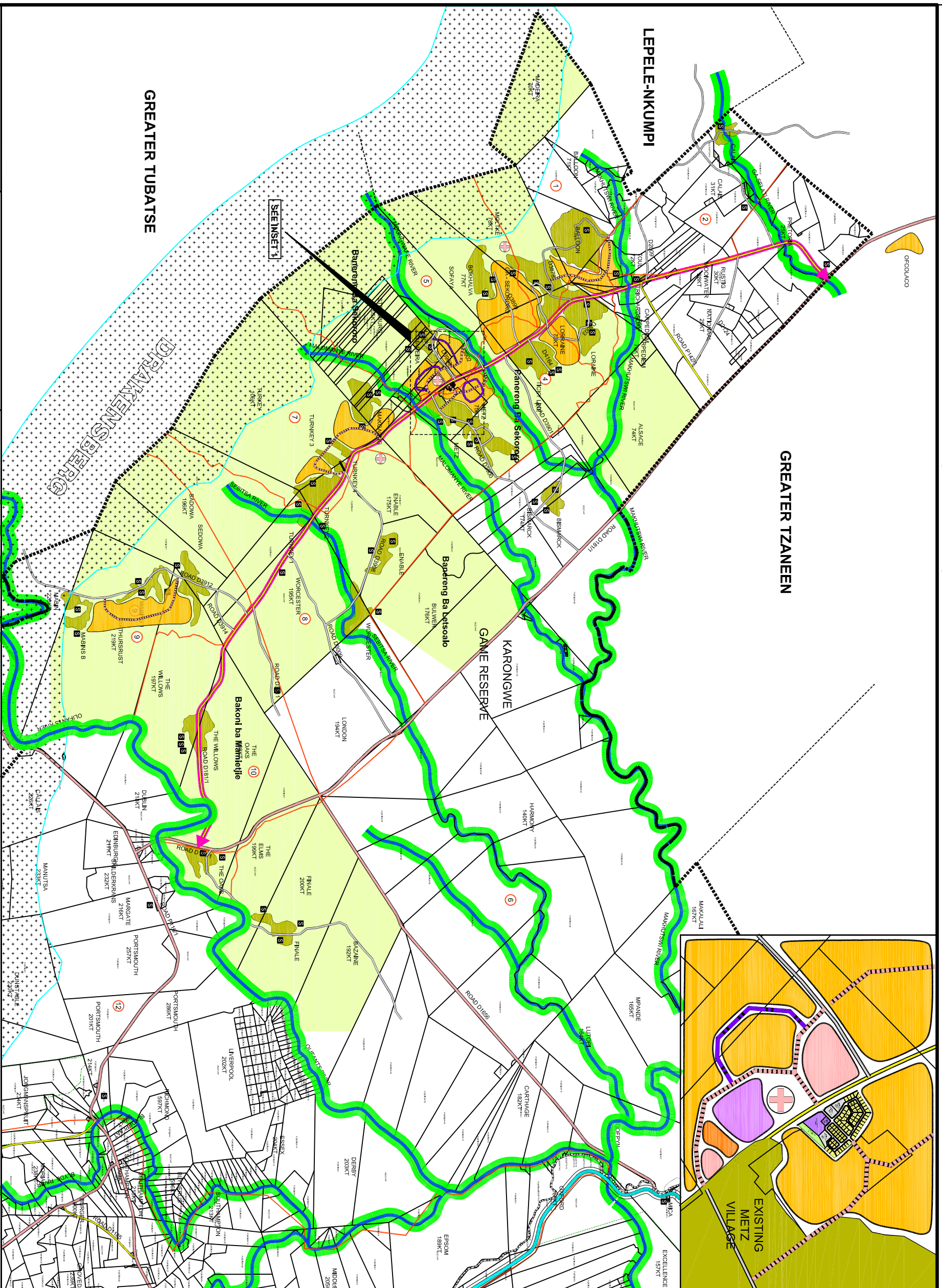

MARULENG LOCAL MUNICIPALITY



LIMPOPO PROVINCIAL ADMINISTRATION
LOCAL GOVERNMENT AND HOUSING



C-plan
Development Consultants

Address: 4 Akhooopos Street, Government Office
Postal Address: Potchefstroom 54, Private Bag 7 8680, Goshalooi, UNM
Tel & Fax: 017 262 2028
Email: info@lmpo.gov.za

Address: 4 Akhooopos Street, Government Office
Postal Address: Potchefstroom 54, Private Bag 7 8680, Goshalooi, UNM
Tel & Fax: 017 262 2028
Email: info@lmpo.gov.za

Address: 4 Akhooopos Street, Government Office
Postal Address: Potchefstroom 54, Private Bag 7 8680, Goshalooi, UNM
Tel & Fax: 017 262 2028
Email: info@lmpo.gov.za

BOUNDARIES

- LOCAL MUNICIPALITY BORDER
- WARDS

INFRASTRUCTURE

- NATIONAL ROADS
- PROVINCIAL ROADS
- TARRED ROADS
- GRAVEL ROADS

OTHER

- SCHOOLS
- POLICE STATIONS
- AIRPORT
- HOSPITALS/CLINICS

LAND OWNERSHIP

- TRIBAL LAND

LEGEND

- EXISTING RESIDENTIAL
- PROPOSED RESIDENTIAL
- BUSINESS
- LIGHT INDUSTRIAL / COMMERCIAL
- MIXED USED (EXCL. RESIDENTIAL)
- EDUCATIONAL
- ENVIRONMENTAL SENSITIVE AREAS

SDF ELEMENTS

- DRAKENSBERG ENVIRONMENTAL ZONE
- MOVEMENT CORRIDORS

PROPOSED NEW ROAD NETWORK

- NEW LINK ROAD (25m)
- OTHER ROADS (16m)

0 1000 2000 3000 4000 5000

10 000 15 000

